

**REVISED PLAN**

THIS COPY HAS BEEN MADE BY OR WITH THE AUTHORITY OF HERMESH DISTRICT COUNCIL PURSUANT TO SECTION 4 OF THE COPYRIGHT DESIGN AND PATENTS ACT 1988. UNLESS THAT ACT PROVIDES OTHERWISE, DECEPTION TO COPYRIGHT. THE COPY MUST NOT BE COPIED WITHOUT THE WRITTEN PERMISSION OF THE COPYRIGHT OWNER.

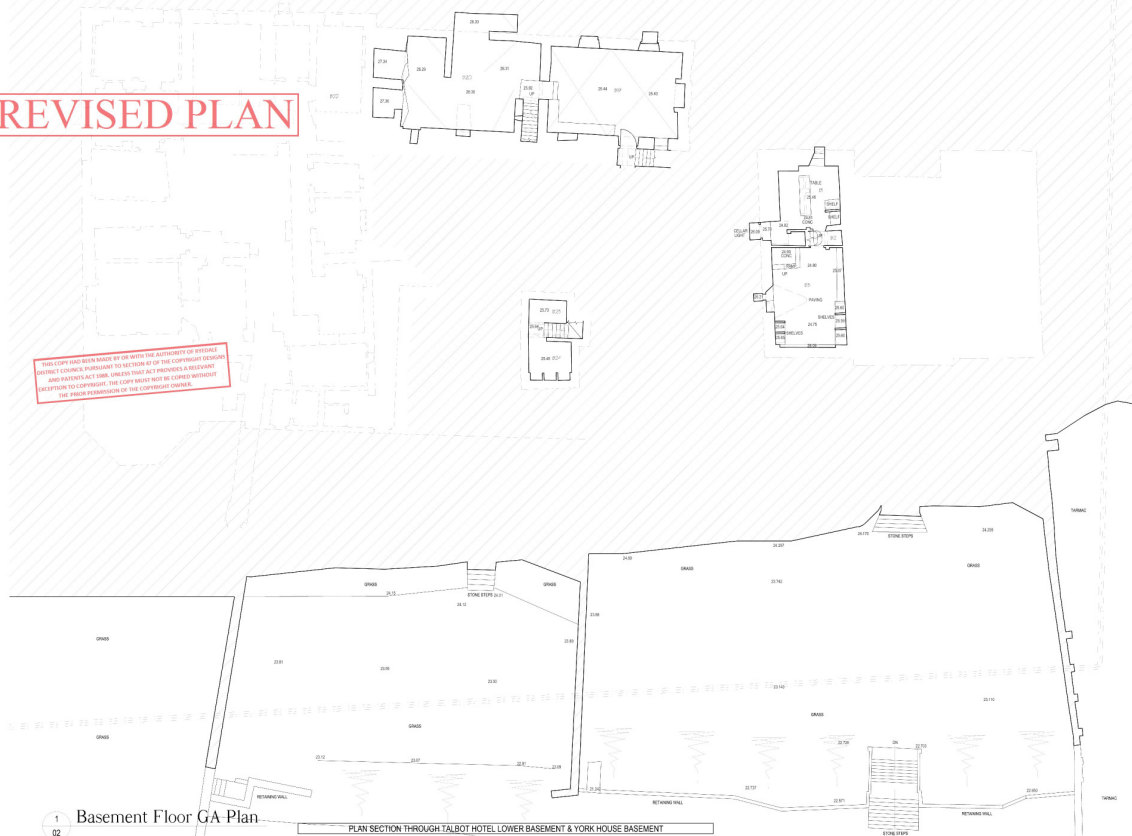

1 Basement Floor GA Plan

PLAN SECTION THROUGH TALBOT HOTEL LOWER BASEMENT & YORK HOUSE BASEMENT



2 Ground Floor GA Plan

PLAN SECTION THROUGH TALBOT HOTEL UPPER BASEMENT & GROUND FLOOR & YORK HOUSE GROUND FLOOR

Rev A - 19/05/2019 - Basement room references altered when duplicated

FOR PLANNING PURPOSES ONLY

DATE 15/06/19

Jim Mudge Architects  
25 Commercial Road  
Lyndis Wood  
Plymouth  
PL2 6LR  
Tel: 01752 361993

Project  
York House, Talbot Hotel &  
L.H. Building

Drawing Title  
As Carried Over from 4 &  
Ground Floor General  
Arrangement Plans

Date  
September 2019  
Scale at A0  
1:100

DRAWING NUMBER  
255-P-02a

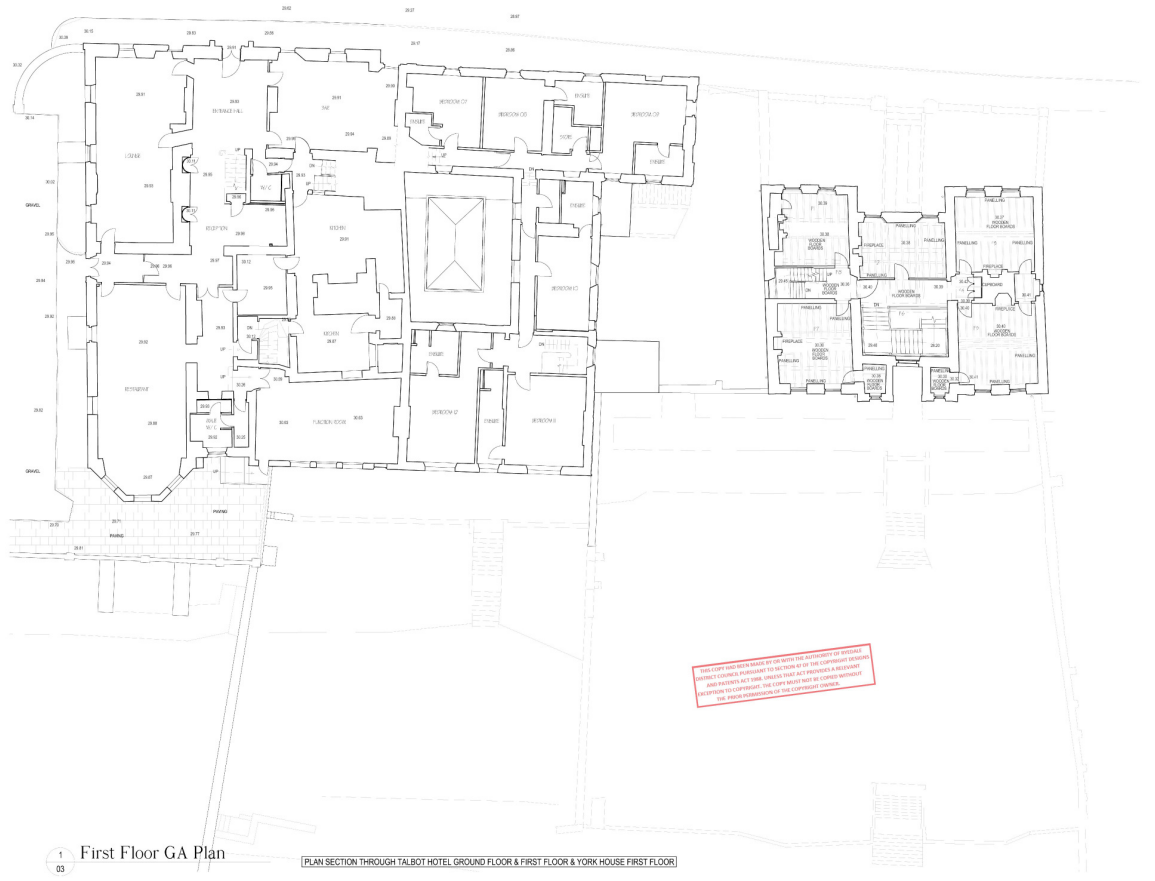

1 First Floor GA Plan [PLAN SECTION THROUGH TALBOT HOTEL GROUND FLOOR & FIRST FLOOR & YORK HOUSE FIRST FLOOR]

THIS COPY AND ANY REVISIONS BY OR FOR THE ARCHITECTURE OR SERVICES CONTRACTOR ARE EXCLUSIVE TO THE PROJECT AND THE CONTRACTOR'S USE. ANY REVISIONS NOT MADE BY THE ARCHITECTURE OR SERVICES CONTRACTOR ARE NOT VALID. ANY REVISIONS MADE BY THE ARCHITECTURE OR SERVICES CONTRACTOR SHALL BE THE RESPONSIBILITY OF THE ARCHITECTURE OR SERVICES CONTRACTOR.

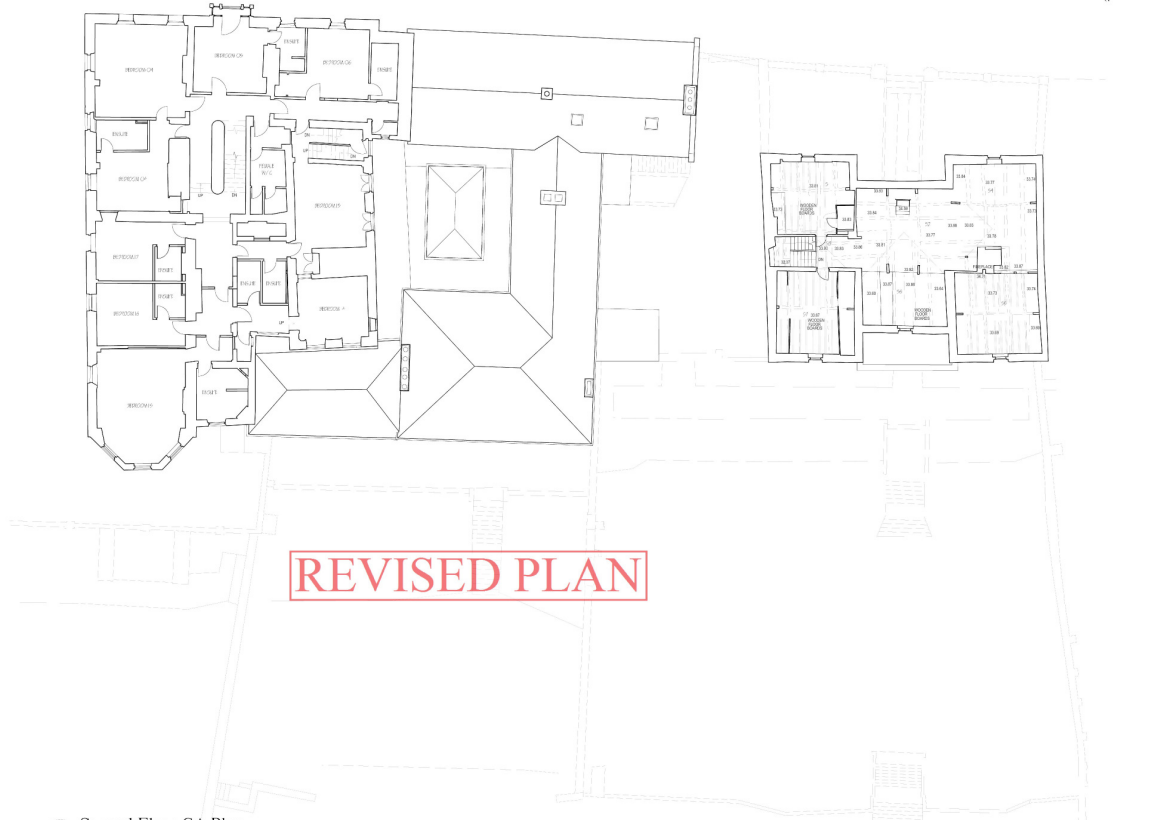

2 Second Floor GA Plan [PLAN SECTION THROUGH TALBOT HOTEL FIRST FLOOR & YORK HOUSE SECOND FLOOR]

REVISED PLAN

FOR PLANNING PURPOSES ONLY

<b>DATE</b> 1/2/2019	<b>Architect</b> Ian Mudge Architects 25 Commercial Road Lyndch Wood Peterborough PE2 6LR Tel: 01753 391993	<b>Project</b> York House, Talbot Hotel & L.H. Building	<b>Drawing Title</b> As Stated Part 1 & Second Floor General Arrangement Plans	<b>Date</b> September 2018  <b>Scale</b> As Stated 1:100	<b>DRAWING NUMBER</b> 235-P-03
-------------------------	---	---	---	---	-----------------------------------